Sección 4
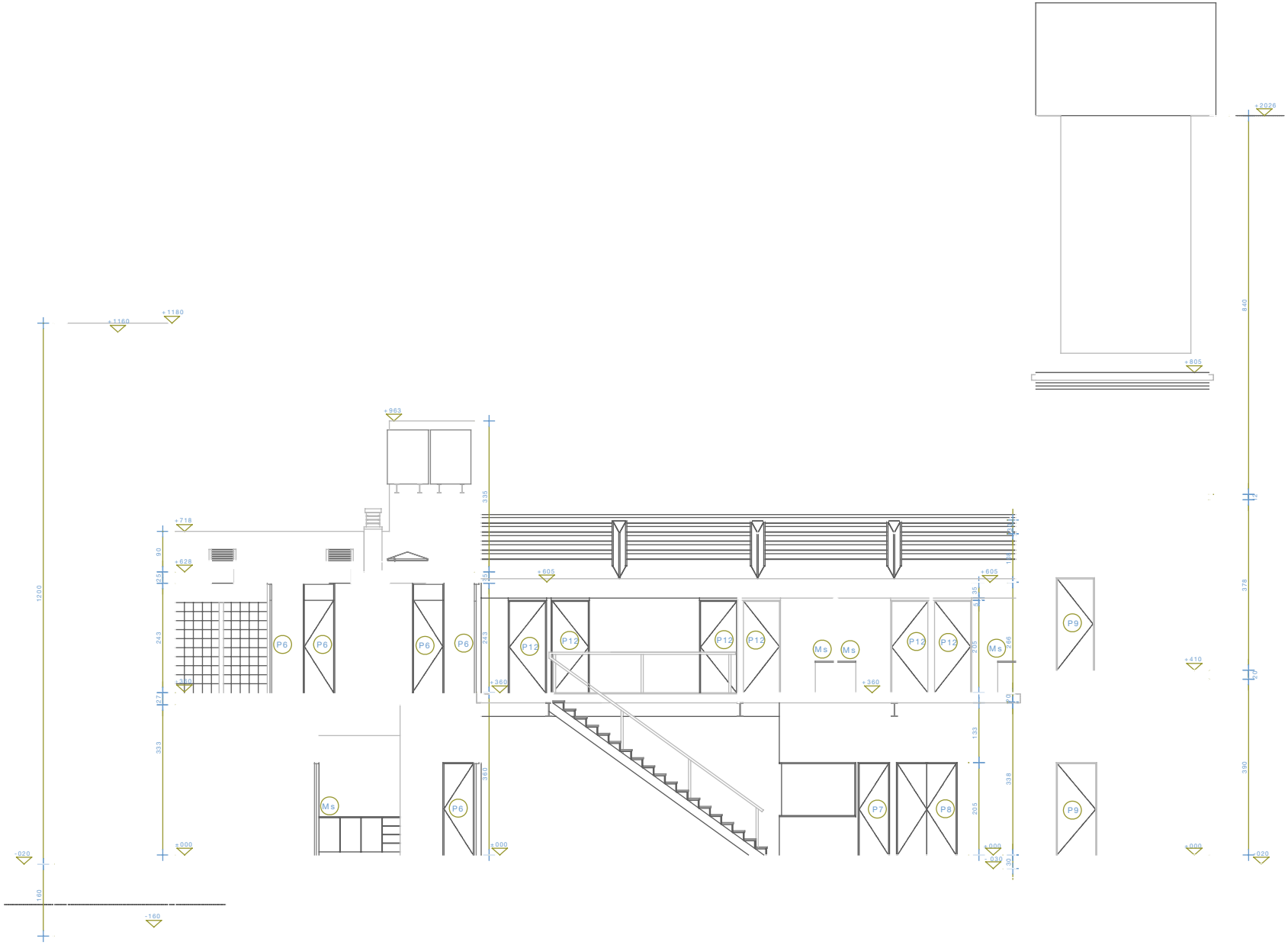
laComedia
TEATRO MUNICIPAL DE ROSARIO